

INITIAL RECEIPT

United States Department of the Interior
Bureau of Land Management
 DIV OF LANDS, MINRLS & ENERGY
 ONE N CENTRAL AVE
 PHOENIX, AZ 85004 -4427
 Phone: 602-417-9200

Receipt	
No:	4744137

Transaction #: 4870265	
Date of Transaction: 06/05/2020	
CUSTOMER:	
AMADOR CAPITAL LLC PO BOX 1615 PLACERVILLE, CA 95667-1615 US	

LINE #	QTY	DESCRIPTION	REMARKS	UNIT PRICE	TOTAL
1	8.00	LOCATABLE MINERALS / MINING CLAIMS-NEW, UNADJUD, ONE OR MORE AUTH NOS / NEW MINING CLAIM PROCESSING FEE CASES: AMC460433/\$20.00, AMC460434/\$20.00, AMC460435/\$20.00, AMC460436/\$20.00, AMC460437/\$20.00, AMC460438/\$20.00, AMC460439/\$20.00, AMC460440/\$20.00		- n/a -	160.00
2	8.00	LOCATABLE MINERALS / MINING CLAIMS-NEW, UNADJUD, ONE OR MORE AUTH NOS / NEW MINING CLAIMS LOCATION FEE CASES: AMC460433/\$40.00, AMC460434/\$40.00, AMC460435/\$40.00, AMC460436/\$40.00, AMC460437/\$40.00, AMC460438/\$40.00, AMC460439/\$40.00, AMC460440/\$40.00		- n/a -	320.00
3	8.00	LOCATABLE MINERALS / MINING CLAIMS-NEW, UNADJUD, ONE OR MORE AUTH NOS / NEW MINING CLAIMS MAINTENANCE FEE CASES: AMC460433/\$165.00, AMC460434/\$165.00, AMC460435/\$165.00, AMC460436/\$165.00, AMC460437/\$165.00, AMC460438/\$165.00, AMC460439/\$165.00, AMC460440/\$165.00		- n/a -	1320.00
TOTAL:					\$1,800.00

PAYMENT INFORMATION			
1	AMOUNT:	1800.00	POSTMARKED: N/A
	TYPE:	CHECK	RECEIVED: 06/05/2020

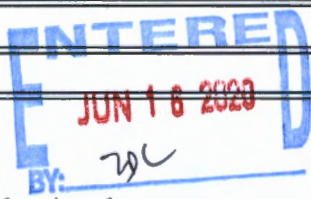

CHECK NO:	181
NAME:	PRICE, NICHOLAS 3600 HALCON RD CAMINO CA 95709 US

REMARKS

This receipt was generated by the automated BLM Collections and Billing System and is a paper representation of a portion of the official electronic record contained therein.

6/5/2020

CORRESPONDENCE

TRANSFERS

MAINTENANCE FEES
WAIVERS
POL/NOI

MISCELLANEOUS

**LOCATION NOTICES
AMENDMENTS
STATUS SHEET
GEO REPORT/MTP**

MINING CLAIM STATUS REPORT - Assessment Year 2020

Data Entered: 6/16/20 MW

MTP Checked By: MW
 GEO Checked By: MW

LEAD SERIAL NUMBER: AMC 460433 thru AMC 460440

NUMBER OF CLAIMS & TYPE:
5 LODE
3 PLACER
 _____ ASSOCIATION PLACER
 _____ MILL SITE
 _____ TUNNEL SITE

CHARGES:
 Processing Fee @ \$20 = \$ 160
 Location Fee @ \$40 = \$ 320
 Maintenance Fee @ \$165 = \$ 1320
 Add'l Maint Fee for Assoc Placer = \$ _____
SUBTOTAL \$ _____
 Other Fees \$ _____
 Other Fees \$ _____
TOTAL \$ 1,800

TOTAL ACREAGE: _____ Per Claim
 (Placer Only)

NUMBER OF LOCATORS: _____

DOCUMENTS RECEIVED VIA: Over-the-Counter [] Mail [] **TIMELY FILED:** Yes [] No []

LEGAL DESCRIPTION:	T	<u>10N</u>	R	<u>9E</u>	SEC	<u>29</u>
	T	<u>8N</u>	R	<u>2W</u>	SEC	<u>28</u>
	T	<u>15</u>	R	<u>15E</u>	SEC	<u>29, 30, 35, 34</u>
	T	<u>15</u>	R	<u>16E</u>	SEC	<u>31</u>
	T	_____	R	_____	SEC	_____

BLM [] FOREST SERVICE [] _____ SUBJ TO PL 359: Yes [] No []
 WILDERNESS AREA [] _____

SPLIT ESTATE: N/A [] SX [] PX [] OTHER [] _____
 SRHA [] Was proper Notice filed if located on SHRA Land? Yes [] No []

RECONVEYED MINERALS ON BLM LAND REQUIRE OPENING ORDER FROM 1944 TO 1993:
 Open to Entry On _____ N/A []

COMMENTS/STATUS: VOID [] PARTIALLY VOID [] PVT MINERALS [] WITHDRAWN LANDS []
 OTHER [] _____

[] Claimant acknowledges that portions of the following claim(s) site(s) may be void or voidable.

Printed Name of Claimant _____ Signature of Claimant _____

*****FINAL ADJUDICATION*****

DATE _____ INITIALS _____

AMC460433

Location Notice for Lode Mining Claim

Notice is hereby given that the BB #1 mining claim has been located by Amador Capital LLC whose current mailing address is:

Amador Capital LLC
PO Box 1615
Placerville, CA 95667

For recorder use only

The general course of this claim is east-west and is situated in Gila County, Arizona. The claim is 1500 feet in length and 600 in width. The total claim acreage is 20.66.

This claim runs from the location monument on which this location notice is posted on the centerline of the claim approximately 300 feet in a east direction to the east end line and 1200 feet in a west direction to the west end line.. This claim is marked by six monuments 4ft wooden stakes posted on each of the four corners of the claim and one at the center of each end line of the claim.

The claim is located in the NW corner of Section 29, Township 10N, Range 9E, Gila Salt River Base and Meridian.

Additional information (if any) concerning the locality of the claim is as follows:

The above information is shown on the attached map.

DATED AND POSTED on the ground this 4 day of May, 2020
 LOCATOR(s) AGENT

Print Name(s) Nicholas Price, Manager of Amador Capital LLC

Signature(s) Nicholas Price

AMC460433

RECEIVED
BLANK STATE OFFICE
2020 JUN -5 A 8:13
PHOENIX, ARIZONA

BB #1 Mining Claim Map

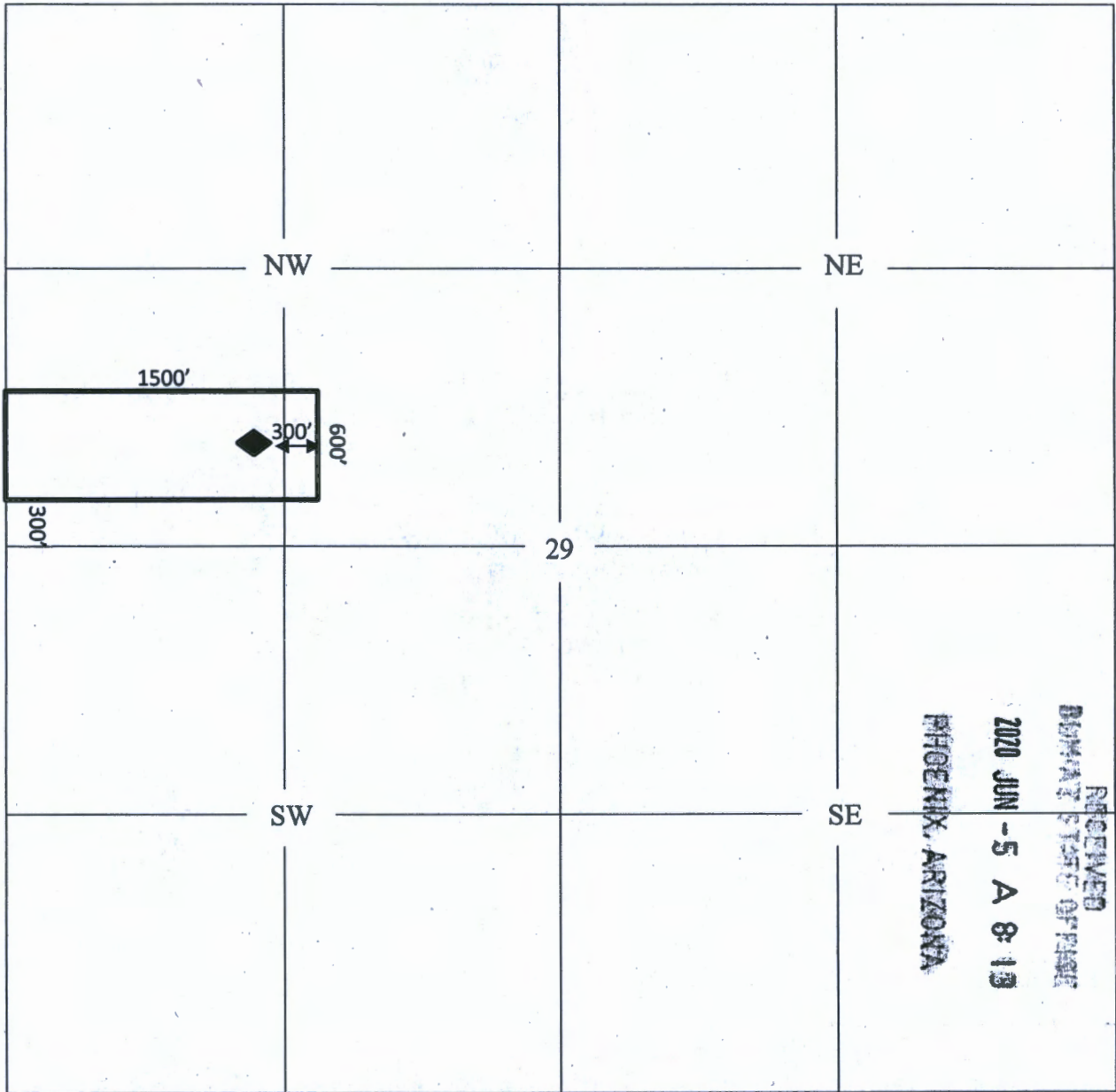

AMC460433

Scale 1"=800'

◆ = Discovery Monument

The above map depicts the BB#1 lode mining claim located in the NW quarter of Section 29, T10N, R9E, Gila and Salt River Base and Meridian. The claim is 20.66 acres.

The type of location and corner monuments used are as follows: 4ft wooden stakes with red paint

The bearings and distances in degrees and feet between claim corners and to a public land survey monument are as depicted on the map.

Location Notice for Lode Mining Claim

Notice is hereby given that the BB#2 mining claim has been located by Amador Capital LLC whose current mailing address is:

Amador Capital LLC
PO Box 1615
Placerville, CA 95667

For recorder use only

The general course of this claim is east-west and is situated in Gila County, Arizona. The claim is 1500 feet in length and 600 in width. The total claim acreage is 20.66.

This claim runs from the location monument on which this location notice is posted on the centerline of the claim approximately 0 feet in a east direction to the east end line and 1500 feet in a west direction to the west end line.. This claim is marked by six monuments 4x4 wooden stakes posted on each of the four corners of the claim and one at the center of each end line of the claim.

The claim is located in the W and SW corner of Section 29, Township 10N, Range 9E, Gila Salt River Base and Meridian.

Additional information (if any) concerning the locality of the claim is as follows:

The above information is shown on the attached map.

DATED AND POSTED on the ground this 4 day of May, 2020.
 LOCATOR(s) AGENT

Print Name(s) Nicholas Price, Manager of Amador Capital LLC

Signature(s) Nicholas Price

AMC460434

RECEIVED
DEWALT STATE OFFICE
2020 JUN -5 A 8:19
PHOENIX, ARIZONA

BB #2 Mining Claim Map

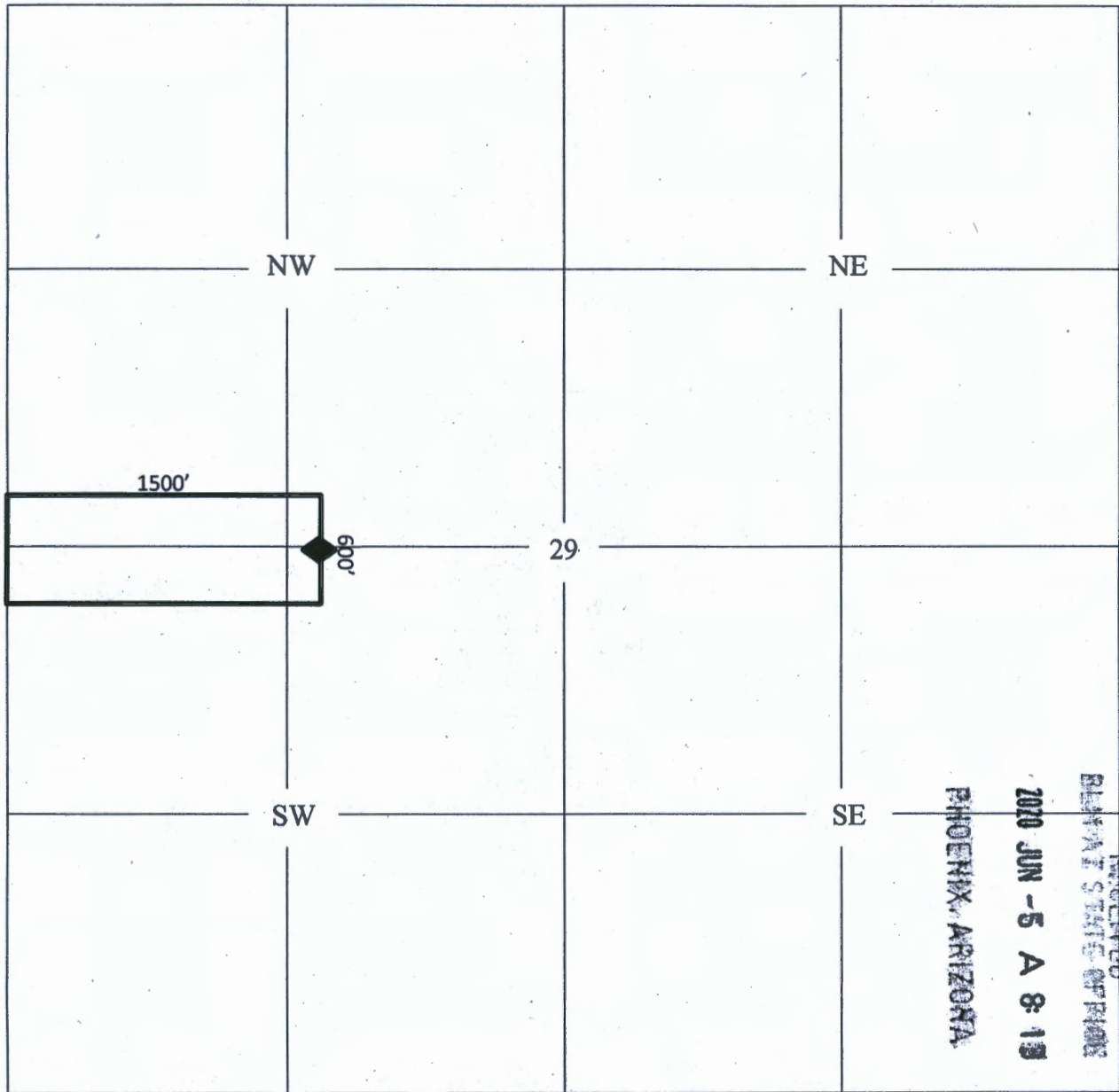

Scale 1"=800'

◆ = Discovery Monument

The above map depicts the BB#2 lode mining claim located in the NW and SW quarter of Section 29, T10N, R9E, Gila and Salt River Base and Meridian. The claim is 20.66 acres.

The type of location and corner monuments used are as follows: 4ft wooden stakes with red paint

The bearings and distances in degrees and feet between claim corners and to a public land survey monument are as depicted on the map.

AMC460434

RECEIVED
BUREAU OF LAND MANAGEMENT
PHOENIX, ARIZONA
2010 JUN -5 A 8:13

Location Notice for Lode Mining Claim

Notice is hereby given that the BB #3 mining claim has been located by Amador Capital LLC whose current mailing address is:

Amador Capital LLC
PO Box 1615
Placerville, CA 95667

For recorder use only

The general course of this claim is east-west and is situated in Gila County, Arizona. The claim is 1800 feet in length and 600 in width. The total claim acreage is 20.66.

This claim runs from the location monument on which this location notice is posted on the centerline of the claim approximately 0 feet in a east direction to the east end line and 1500 feet in a west direction to the west end line.. This claim is marked by six monuments 4ft wooden stakes posted on each of the four corners of the claim and one at the center of each end line of the claim.

The claim is located in the SW corner of Section 29, Township 10N, Range 9E, Gila Salt River Base and Meridian.

Additional information (if any) concerning the locality of the claim is as follows:

The above information is shown on the attached map.

DATED AND POSTED on the ground this 4 day of May, 2020.

LOCATOR(s) AGENT

Print Name(s) Nicholas Price, Manager of Amador Capital LLC

Signature(s) [Handwritten Signature]

AMC460435

RECEIVED
PHOENIX ARIZONA
2020 JUN -5 A 8:13
DEPT. OF STATE OFFICE

BB #3 Mining Claim Map

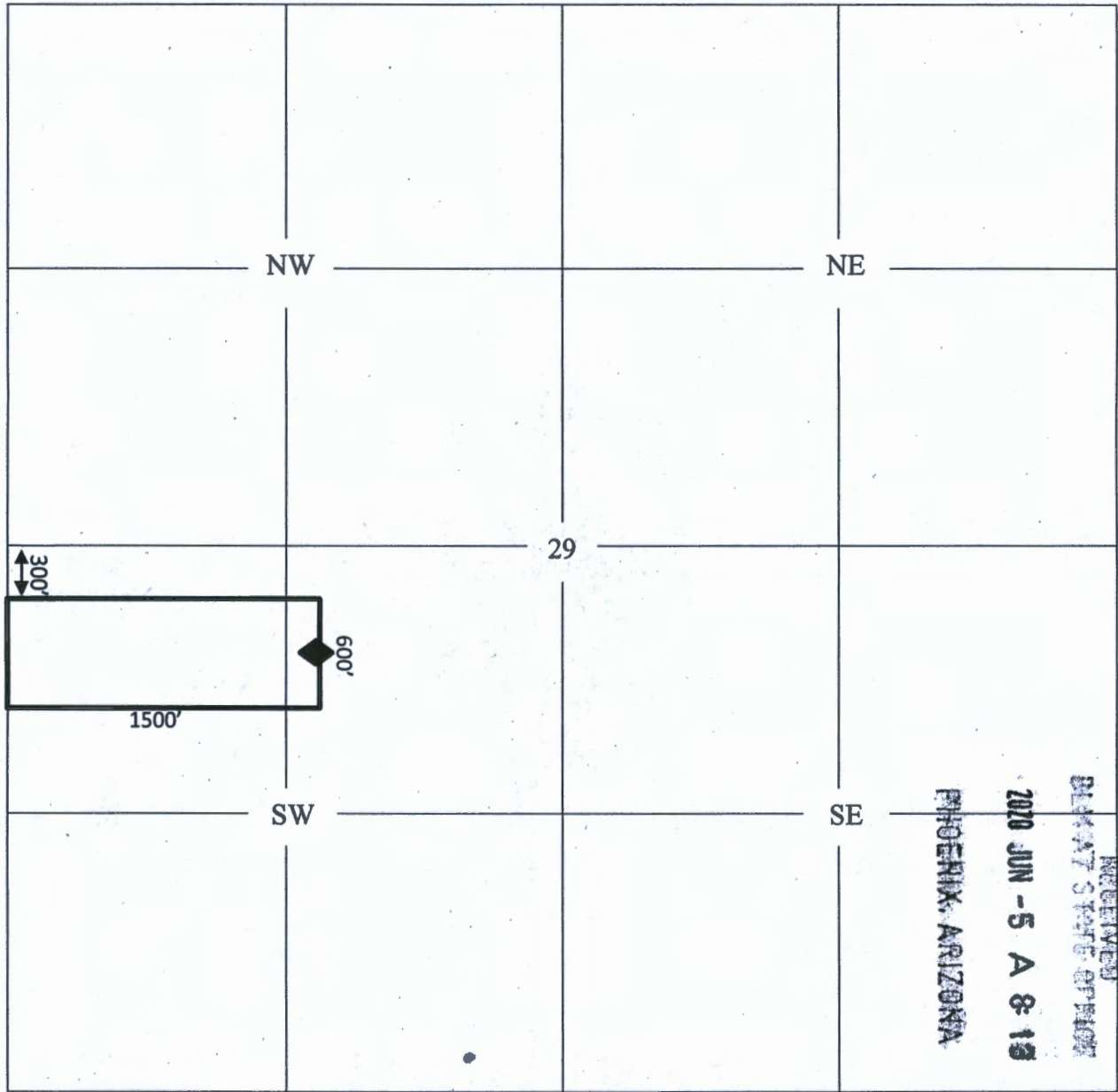

AMC460435

Scale 1"=800'

◆ = Discovery Monument

The above map depicts the BB#3 lode mining claim located in the SW quarter of Section 29, T10N, R9E, Gila and Salt River Base and Meridian. The claim is 20.66 acres.

The type of location and corner monuments used are as follows: 4ft wooden stakes with red paint

The bearings and distances in degrees and feet between claim corners and to a public land survey monument are as depicted on the map.

LOCATION NOTICE FOR PLACER MINING CLAIM

Amendment BLM Serial # _____

NOTICE IS HEREBY GIVEN that the Buckhorn

_____ placer mining claim has been located by

Amador Capital LLC whose current mailing address is PO Box 1615, Placerville, CA 95667

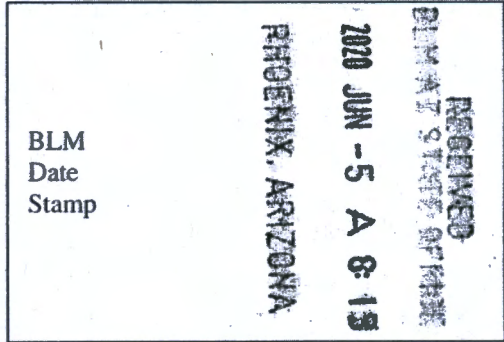

The general course of this claim is east-west and it is situated in Yavapai County, Arizona. This claim is 1320 feet in length and 660 feet in width.

20 Total Claim Acreage. This claim runs from the location monument on which this location notice is posted at the NW corner of the claim approximately 660 feet in a South direction to the South end line and 1320 feet in a east direction to the east end line. This claim is marked by four monuments, one at each corner of the claim.

The location monument on which this notice is posted is situated within Section 28, Township 8N, Range 2W, Gila Salt River Base and Meridian, Arizona. This claim encompasses portions of the following legal subdivision(s) if located by legal subdivision or the following quarter section(s), section(s), Township(s) and Range(s) NE 1/4 SW 1/4 NE 1/4 and NW 1/4 SE 1/4 NE 1/4 of Sec 28, T8N, R2W, Gila Salt River Base and Meridian, Arizona.

The locality of this claim with reference to some natural object or permanent monument and additional information (if any) concerning its locality are as follows: _____

_____ The above information is shown on the attached map.

DATED AND POSTED on the ground this 6 day of May, 2020.

LOCATOR(s) AGENT

Print Name(s) Nicholas Price, Manager of Amador Capital LLC

Signature(s) Nicholas Price

Form MCF102 Revised July 2014

AMC460436

Buckhorn Mining Claim Map

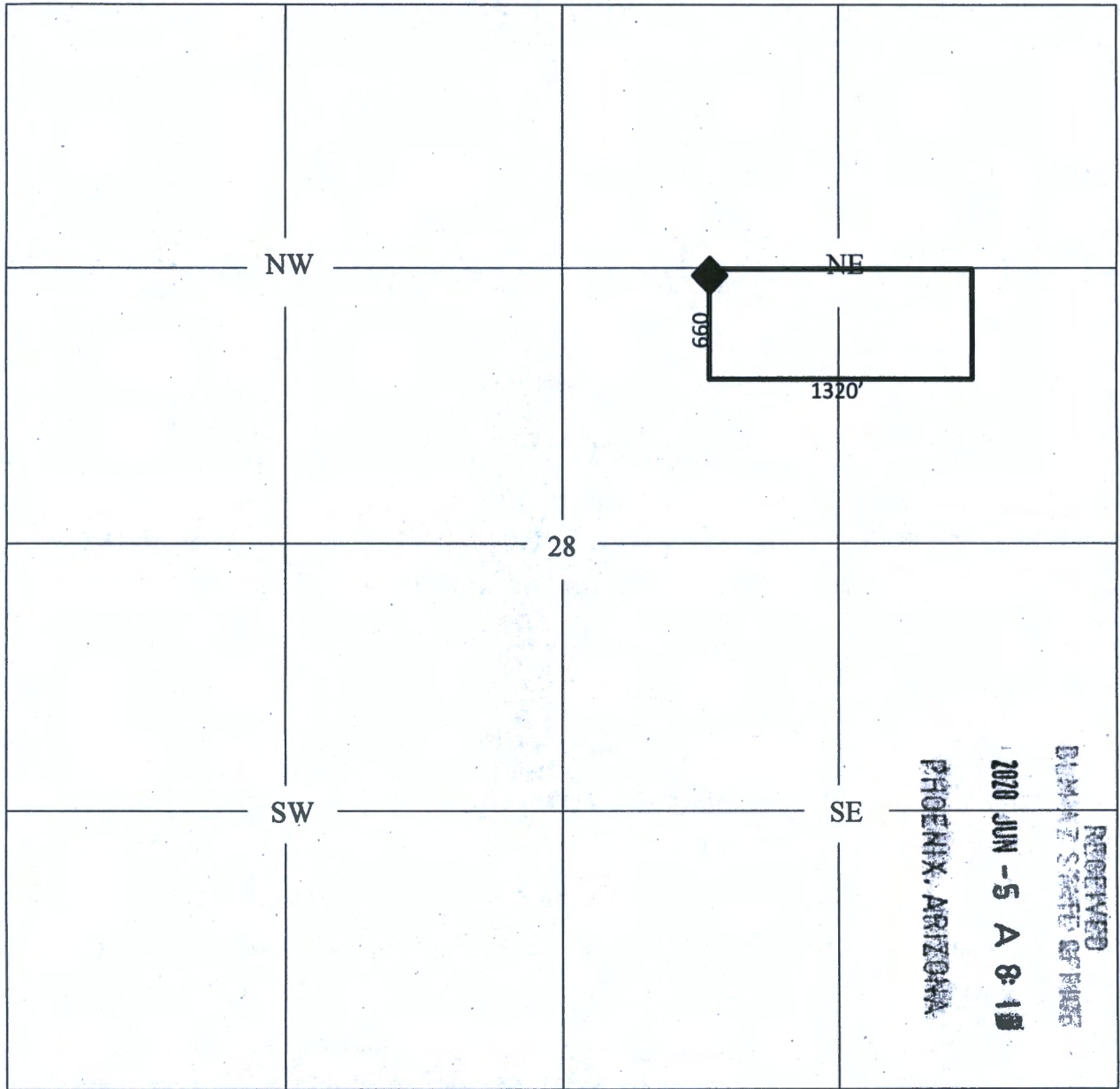

AMC460436

Scale 1"=800'

◆ = Discovery Monument

The above map depicts the Buckhorn placer mining claim located in the NE1/4SW1/4NE1/4 and NW1/4SE1/4NE1/4 of Section 28, T8N, R2W, Gila and Salt River Base and Meridian. The claim is 20 acres.

The type of location and corner monuments used are as follows: 4ft wooden stakes with red paint

LOCATION NOTICE FOR PLACER MINING CLAIM

Amendment BLM Serial # _____

NOTICE IS HEREBY GIVEN that the Buckhorn 2

_____ placer mining claim has been located by

Amador Capital LLC whose current mailing address is PO Box 1615, Placerville, CA 95667

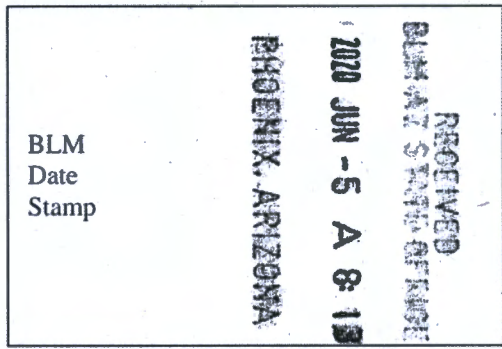

The general course of this claim is north-south and it is situated in Yavapai County, Arizona. This claim is 1320 feet in length and 660 feet in width.

20 Total Claim Acreage. This claim runs from the location monument on which this location notice is posted at the NW corner of the claim approximately 1320 feet in a south direction to the south end line and 660 feet in a east direction to the east end line. This claim is marked by four monuments, one at each corner of the claim.

The location monument on which this notice is posted is situated within Section 28, Township 8N, Range 2W, Gila Salt River Base and Meridian, Arizona. This claim encompasses portions of the following legal subdivision(s) if located by legal subdivision or the following quarter section(s), section(s), Township(s) and Range(s) W/2 NW/4 NE/4 of Sec 28 T8N, R2W, Gila Salt River Base and Meridian, Arizona.

The locality of this claim with reference to some natural object or permanent monument and additional information (if any) concerning its locality are as follows: _____

_____ The above information is shown on the attached map.

DATED AND POSTED on the ground this 6 day of May, 2020.

LOCATOR(s) AGENT

Print Name(s) Nicholas Price, Manager of Amador Capital LLC

Signature(s) Nicholas Price

Form MCF102 Revised July 2014

AMC460437

Buckhorn 2 Mining Claim Map

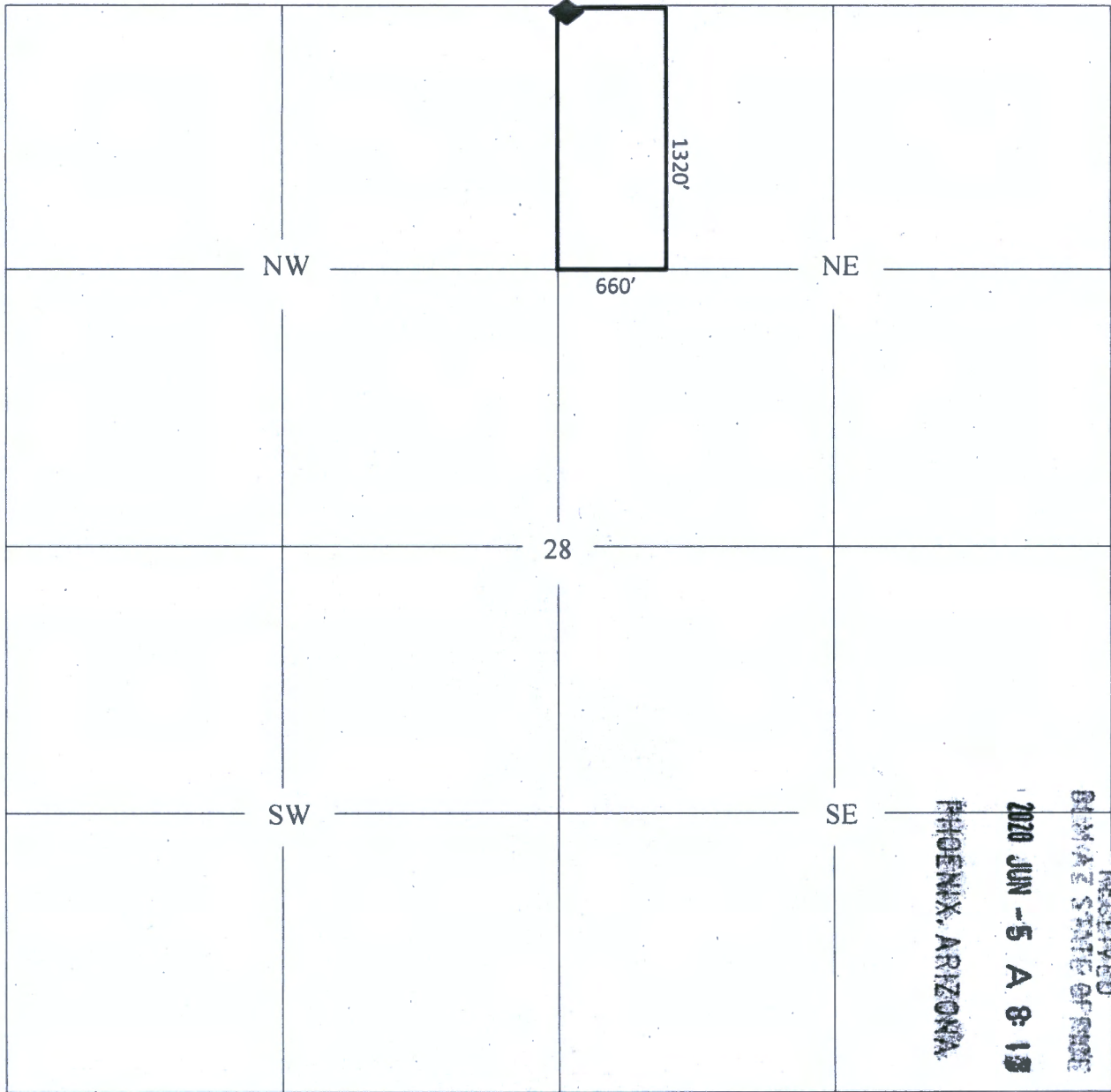

AMC460437

RECEIVED
 CLIMATE STATE OF ARIZONA
 2020 JUN -5 A 8:15
 PHOENIX, ARIZONA

Scale 1"=800'

◆ = Discovery Monument

The above map depicts the Buckhorn 2 placer mining claim located in the W1/2NW1/4NE1/4 of Section 28, T8N, R2W, Gila and Salt River Base and Meridian. The claim is 20 acres.

The type of location and corner monuments used are as follows: 4ft wooden stakes with red paint

LOCATION NOTICE FOR PLACER MINING CLAIM

Amendment BLM Serial # _____

NOTICE IS HEREBY GIVEN that the Buckhorn 3
_____ placer mining claim has been located by
Amador Capital LLC whose current mailing
address is PO Box 1645, Placerville, CA
95667

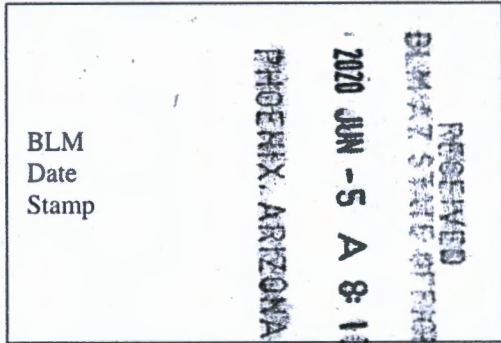

The general course of this claim is north-south and it is situated in Yavapai
County, Arizona. This claim is 1320 feet in length and 660 feet in width.

20 Total Claim Acreage. This claim runs from the location monument on which this location notice is
posted at the NE corner of the claim approximately 1320 feet in a south direction to the
south end line and 660 feet in a west direction to the west end line. This claim is
marked by four monuments, one at each corner of the claim.

The location monument on which this notice is posted is situated within Section 28, Township
8N, Range 2W, Gila Salt River Base and Meridian, Arizona. This claim encompasses
portions of the following legal subdivision(s) if located by legal subdivision or the following quarter section(s),
section(s), Township(s) and Range(s) ~~Q~~ E 1/2 NE 1/4 NW 1/4 of Sec 28
T8N, R2W, Gila Salt River Base and Meridian, Arizona.

The locality of this claim with reference to some natural object or permanent monument and additional information
(if any) concerning its locality are as follows: _____

_____ The above information is shown on the attached map.

DATED AND POSTED on the ground this 6 day of May, 2020.

LOCATOR(s) AGENT

Print Name(s) Nicholas Price, Manager of Amador Capital LLC

Signature(s) Nicholas Price

Form MCF102
Revised July 2014

AMC460438

Buckhorn 3 Mining Claim Map

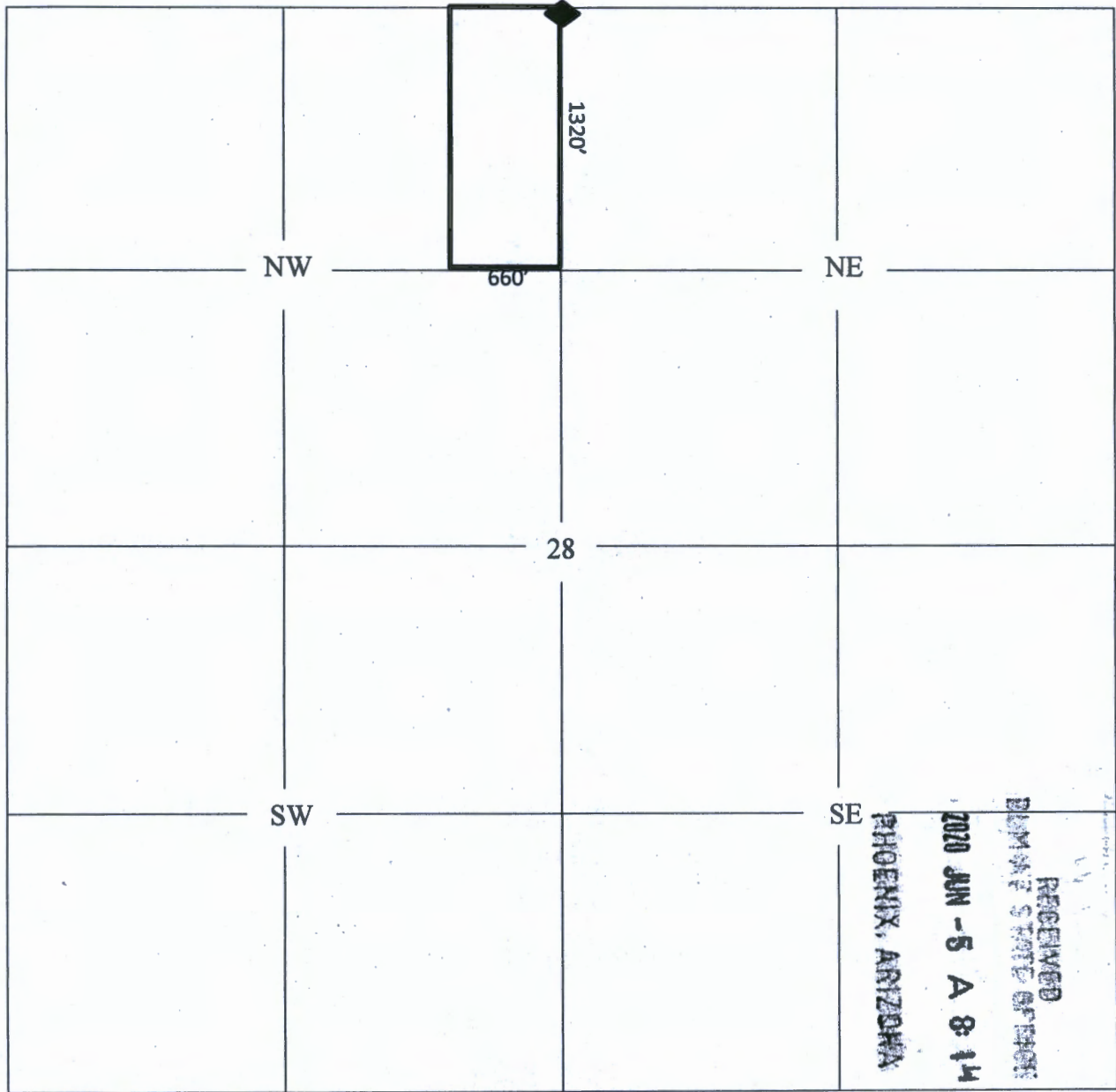

AMC460438

Scale 1"=800'

◆ = Discovery Monument

The above map depicts the Buckhorn 3 placer mining claim located in the E1/2NE1/4NW1/4 of Section 28, T8N, R2W, Gila and Salt River Base and Meridian. The claim is 20 acres.

The type of location and corner monuments used are as follows: 4ft wooden stakes with red paint

Location Notice for Lode Mining Claim

Notice is hereby given that the Harvey mining claim has been located by Amador Capital LLC whose current mailing address is:

Amador Capital LLC
PO Box 1615
Placerville, CA 95667

For recorder use only

The general course of this claim is north-south and is situated in Gila County, Arizona. The claim is 1500 feet in length and 600 in width. The total claim acreage is 20.66.

This claim runs from the location monument on which this location notice is posted on the centerline of the claim approximately 500 feet in a north direction to the north end line and 1000 feet in a south direction to the south end line.. This claim is marked by six monuments 44 wooden stakes posted on each of the four corners of the claim and one at the center of each end line of the claim.

The claim is located in the SE corner of Section 29, 30, 35, 36, Township 1S, Range 19E, Gila Salt River Base and Meridian.

Additional information (if any) concerning the locality of the claim is as follows:

SE 1/4 of Sec 29, SW 1/4 of Sec 30
NE 1/4 of Sec 35, NW 1/4 Sec 36

The above information is shown on the attached map.

DATED AND POSTED on the ground this 4 day of May, 2020
 LOCATOR(s) AGENT

Print Name(s) Nicholas Price, Manager of Amador Capital LLC

Signature(s) Nicholas Price

AMC460439

RECEIVED
DEPT. OF STATE OFFICE
2020 JUN -5 A 8:14
PHOENIX, ARIZONA

Harvey Mining Claim Map

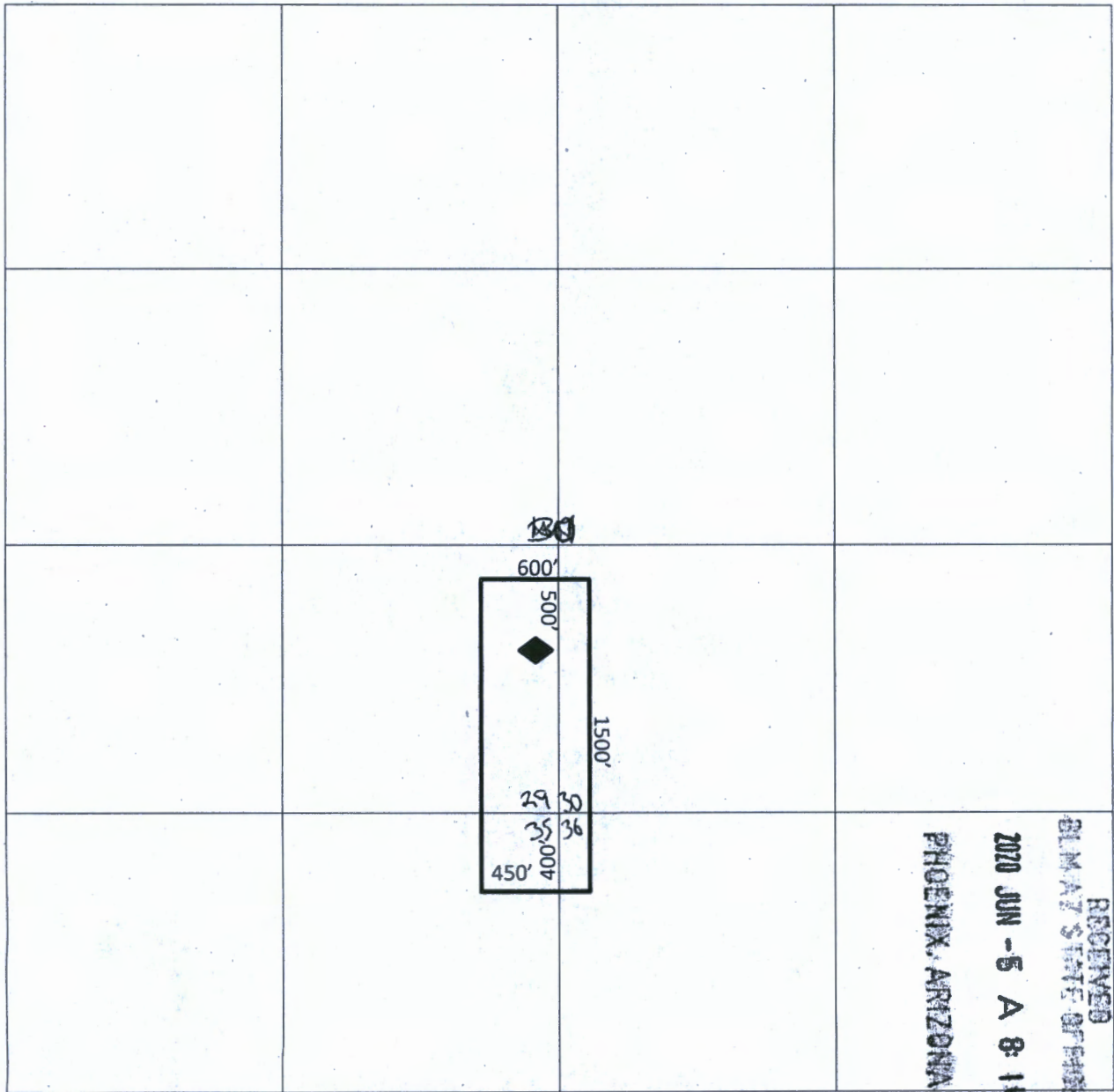

Scale 1"=800'

◆ = Discovery Monument

The above map depicts the Harvey lode mining claim located in the SE1/4 of Sec 29, SW1/4 Sec 30, NE1/4 Sec 35, NW1/4 Sec 36 of T1S, R15E, Gila and Salt River Base and Meridian. The claim is 20.66 acres.

The type of location and corner monuments used are as follows: 4ft wooden stakes with red paint

AMC460439

RECEIVED
CLIMATE STATE OFFICE
2020 JUN -5 A 8:14
PHOENIX, ARIZONA

Location Notice for Lode Mining Claim

Notice is hereby given that the Auld War mining claim has been located by Amador Capital LLC whose current mailing address is:

Amador Capital LLC
PO Box 1615
Placerville, CA 95667

For recorder use only

The general course of this claim is North-south and is situated in Gila County, Arizona. The claim is 1500 feet in length and 600 in width. The total claim acreage is 20.66.

This claim runs from the location monument on which this location notice is posted on the centerline of the claim approximately 500 feet in a South direction to the South end line and 1060 feet in a North direction to the North end line. This claim is marked by six monuments 4 (4 wooden stakes) posted on each of the four corners of the claim and one at the center of each end line of the claim.

The claim is located in the SW corner of Section 31, Township 1S, Range 16E, Gila Salt River Base and Meridian.

Additional information (if any) concerning the locality of the claim is as follows:

The above information is shown on the attached map.

DATED AND POSTED on the ground this 3 day of April, 2020.
 LOCATOR(s) AGENT

Print Name(s) Nicholas Price, Manager of Amador Capital LLC
Signature(s) Nicholas Price

RECEIVED
SILVER STATE OF ARIZONA
2020 JUN -5 A 8:14
PHOENIX, ARIZONA

AMC460440

Auld War Mining Claim Map

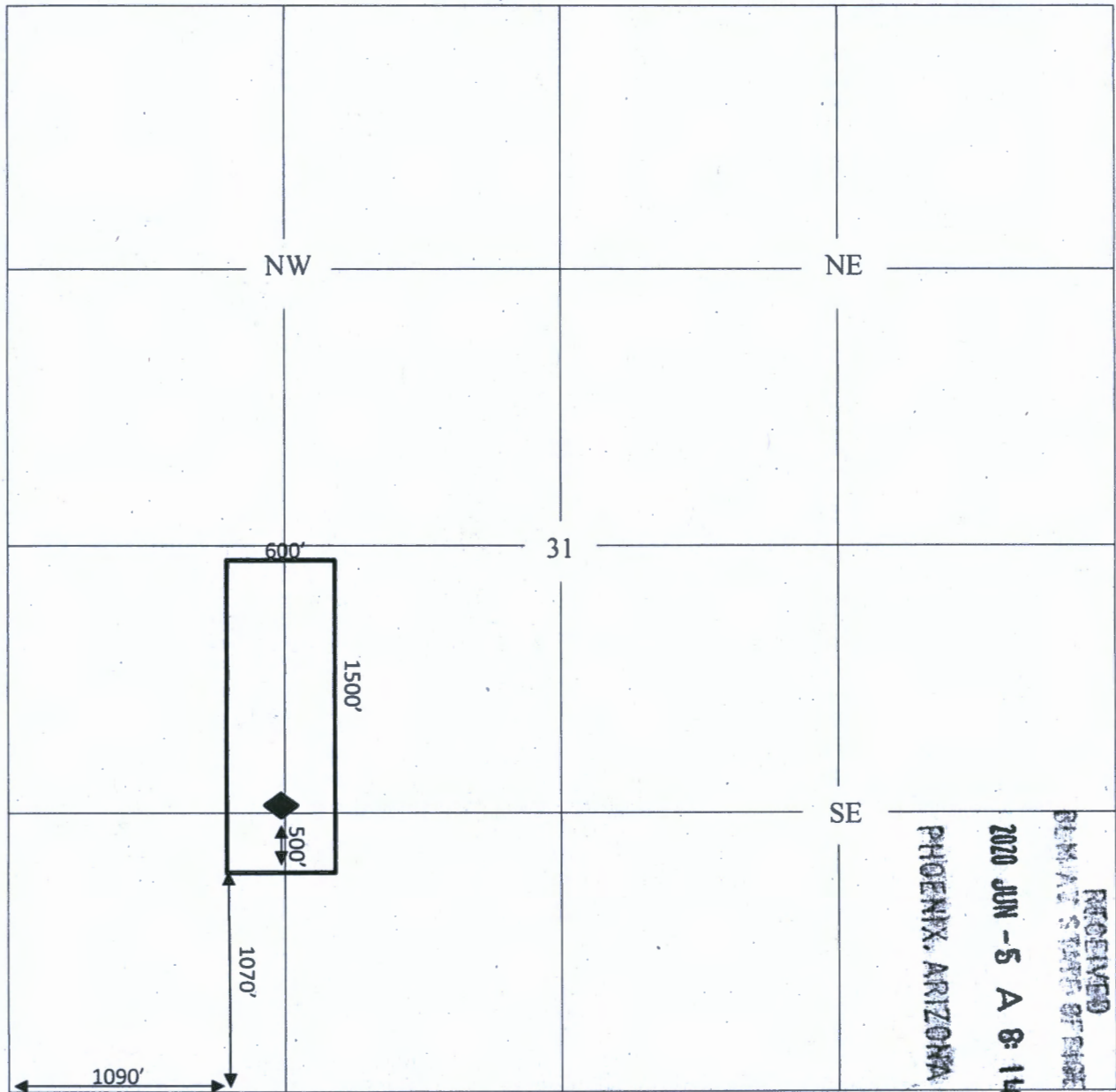

AMC460440

Scale 1"=800'

◆ = Discovery Monument

The above map depicts the Auld War lode mining claim located in the SW quarter of Section 31, T1S, R16E, Gila and Salt River Base and Meridian. The claim is 20.66 acres.

The type of location and corner monuments used are as follows: 4ft wooden stakes with red paint

The bearings and distances in degrees and feet between claim corners and to a public land survey monument are as depicted on the map.

LR2K Home

CR-24



LR2000 Internal

CR Geographic Report with Land

Download User Guide (pdf)

Purpose: This report produces a geographic listing of case information based on retrieval by Meridian/Township/Range. This report format will display the case type, case disposition, meridian, township, range, section, survey type, survey number, surface management agency, pending actions, serial number, and total case acres.

To refresh the query, do a **Ctrl-R**. It resets the page and clears any criteria fields that may have entries.



No Results

The specified criteria didn't result in any data. This is often caused by applying filters and/or selection steps that are too restrictive or that contain incorrect values. Please check your analysis filters and selection steps, and try again. The filters or selection steps currently being applied are shown below.

Filters

Disposition is equal to **AUTHORIZED, CANCELLED, EXPIRED, PENDING, REJECTED, RELINQUISHED, WITHDRAWN**
and Meridian Township Range Section is equal to **14 0100N 0090E 029**
and Admin State is equal to **AZ**

Return - Refresh

Date and Time Run:
6/16/2020 12:15:58 PM

Page 1 of 1

DEPARTMENT OF THE INTERIOR
BUREAU OF LAND MANAGEMENT
Case Recordation

Geographic Report with Land

Disposition is equal to **AUTHORIZED , CANCELLED , EXPIRED , PENDING , REJECTED , RELINQUISHED ,
WITHDRAWN**

and Meridian Township Range Section is equal to 14 0080N 0020W 028

and Admin State is equal to AZ

**NO WARRANTY IS MADE BY BLM
FOR USE OF THE DATA FOR
PURPOSES NOT INTENDED BY BLM**

DEPARTMENT OF THE INTERIOR
BUREAU OF LAND MANAGEMENT
Case Recordation
Geographic Report with Land

Admin State: AZ
Geo State: AZ
Serial Number: AZA 031568

Total Case Acres: 1.000

Casetype	Case Disp	Mer	Twp	Rng	Sec	Sur Type	Sur Nr	Suf	Subdivision	Pending Action
293200	EXPIRED	14	0080N	0020W	028	FF			PORTION OF;	

Admin State: AZ
Geo State: AZ
Serial Number: AZA 033816

Total Case Acres: 33.309

Casetype	Case Disp	Mer	Twp	Rng	Sec	Sur Type	Sur Nr	Suf	Subdivision	Pending Action
281001	AUTHORIZED	14	0080N	0020W	028	ALIQ			N2N2;	

Admin State: AZ
Geo State: AZ
Serial Number: AZA 035832

Total Case Acres: 40.000

Casetype	Case Disp	Mer	Twp	Rng	Sec	Sur Type	Sur Nr	Suf *	Subdivision	Pending Action
293200	PENDING	14	0080N	0020W	028	ALIQ			ALL;	

LR2K Home CR-24 [gear] [question]



LR2000 Internal

CR Geographic Report with Land

[Download User Guide \(pdf\)](#)

Purpose: This report produces a geographic listing of case information based on retrieval by Meridian/Township/Range. This report format will display the case type, case disposition, meridian, township, range, section, survey type, survey number, surface management agency, pending actions, serial number, and total case acres.

To refresh the query, do a **Ctrl-R**. It resets the page and clears any criteria fields that may have entries.



No Results

The specified criteria didn't result in any data. This is often caused by applying filters and/or selection steps that are too restrictive or that contain incorrect values. Please check your analysis filters and selection steps, and try again. The filters or selection steps currently being applied are shown below.

Filters

Disposition is equal to **AUTHORIZED, CANCELLED, EXPIRED, PENDING, REJECTED, RELINQUISHED, WITHDRAWN**
and Meridian Township Range Section is equal to **14 0010S 0150E 035**
and Admin State is equal to **AZ**

[Return - Refresh](#)

LR2K Home

CR-24



LR2000 Internal

CR Geographic Report with Land

Download User Guide (pdf)

Purpose: This report produces a geographic listing of case information based on retrieval by Meridian/Township/Range. This report format will display the case type, case disposition, meridian, township, range, section, survey type, survey number, surface management agency, pending actions, serial number, and total case acres.

To refresh the query, do a **Ctrl-R**. It resets the page and clears any criteria fields that may have entries.



No Results

The specified criteria didn't result in any data. This is often caused by applying filters and/or selection steps that are too restrictive or that contain incorrect values. Please check your analysis filters and selection steps, and try again. The filters or selection steps currently being applied are shown below.

Filters

Disposition is equal to **AUTHORIZED, CANCELLED, EXPIRED, PENDING, REJECTED, RELINQUISHED, WITHDRAWN**
and Meridian Township Range Section is equal to **14 0010S 0150E 036**
and Admin State is equal to **AZ**

Return - Refresh



LR2000 Internal

CR Geographic Report with Land

[Download User Guide \(pdf\)](#)

Purpose: This report produces a geographic listing of case information based on retrieval by Meridian/Township/Range. This report format will display the case type, case disposition, meridian, township, range, section, survey type, survey number, surface management agency, pending actions, serial number, and total case acres.

To refresh the query, do a **Ctrl-R**. It resets the page and clears any criteria fields that may have entries.



No Results

The specified criteria didn't result in any data. This is often caused by applying filters and/or selection steps that are too restrictive or that contain incorrect values. Please check your analysis filters and selection steps, and try again. The filters or selection steps currently being applied are shown below.

Filters

Disposition is equal to **AUTHORIZED, CANCELLED, EXPIRED, PENDING, REJECTED, RELINQUISHED, WITHDRAWN**
and Meridian Township Range Section is equal to **14 0010S 0150E 029**
and Admin State is equal to **AZ**

[Return - Refresh](#)

LR2K Home CR-24 [icon] [icon]



LR2000 Internal

CR Geographic Report with Land

[Download User Guide \(pdf\)](#)

Purpose: This report produces a geographic listing of case information based on retrieval by Meridian/Township/Range. This report format will display the case type, case disposition, meridian, township, range, section, survey type, survey number, surface management agency, pending actions, serial number, and total case acres.

To refresh the query, do a **Ctrl-R**. It resets the page and clears any criteria fields that may have entries.



No Results

The specified criteria didn't result in any data. This is often caused by applying filters and/or selection steps that are too restrictive or that contain incorrect values. Please check your analysis filters and selection steps, and try again. The filters or selection steps currently being applied are shown below.

Filters

Disposition is equal to **AUTHORIZED, CANCELLED, EXPIRED, PENDING, REJECTED, RELINQUISHED, VOID**
and Meridian Township Range Section is equal to **14 0010S 0150E 030**
and Admin State is equal to **AZ**

[Return - Refresh](#)

Date and Time Run:
6/16/2020 12:15:58 PM

Page 1 of 1

DEPARTMENT OF THE INTERIOR
BUREAU OF LAND MANAGEMENT
Case Recordation

Geographic Report with Land

Disposition is equal to **AUTHORIZED , CANCELLED , EXPIRED , PENDING , REJECTED , RELINQUISHED ,
WITHDRAWN**

and Meridian Township Range Section is equal to 14 0010S 0160E 031

and Admin State is equal to AZ

**NO WARRANTY IS MADE BY BLM
FOR USE OF THE DATA FOR
PURPOSES NOT INTENDED BY BLM**

DEPARTMENT OF THE INTERIOR
BUREAU OF LAND MANAGEMENT
Case Recordation
Geographic Report with Land

Admin State: AZ
Geo State: AZ
Serial Number: AZA 001588

Total Case Acres: 0.920

Case No	Case Disp	Mer	Twp	Rng	Sec	Sur Type	Sur Nr	Sub	Subdivision	Pending Action
282107	AUTHORIZED	14	0010S	0180E	031	FF		1	E2	

UNSURVEYED TOWNSHIP 10 NORTH RANGE 9 EAST OF THE GILA AND SALT RIVER MERIDIAN, ARIZONA

AMENDED PROTRACTION DIAGRAM OFFICIALLY FILED 11/26/2013

GILA COUNTY
SAFFORD FIELD OFFICE

STATUS OF PUBLIC DOMAIN LAND AND MINERAL TITLES AND ACQUIRED LANDS

INDEX TO SEGREGATED TRACTS				
RESURVEY TRACT NO	ORIGINAL SURVEY			
	T	R	SEC	SUBDIVISION

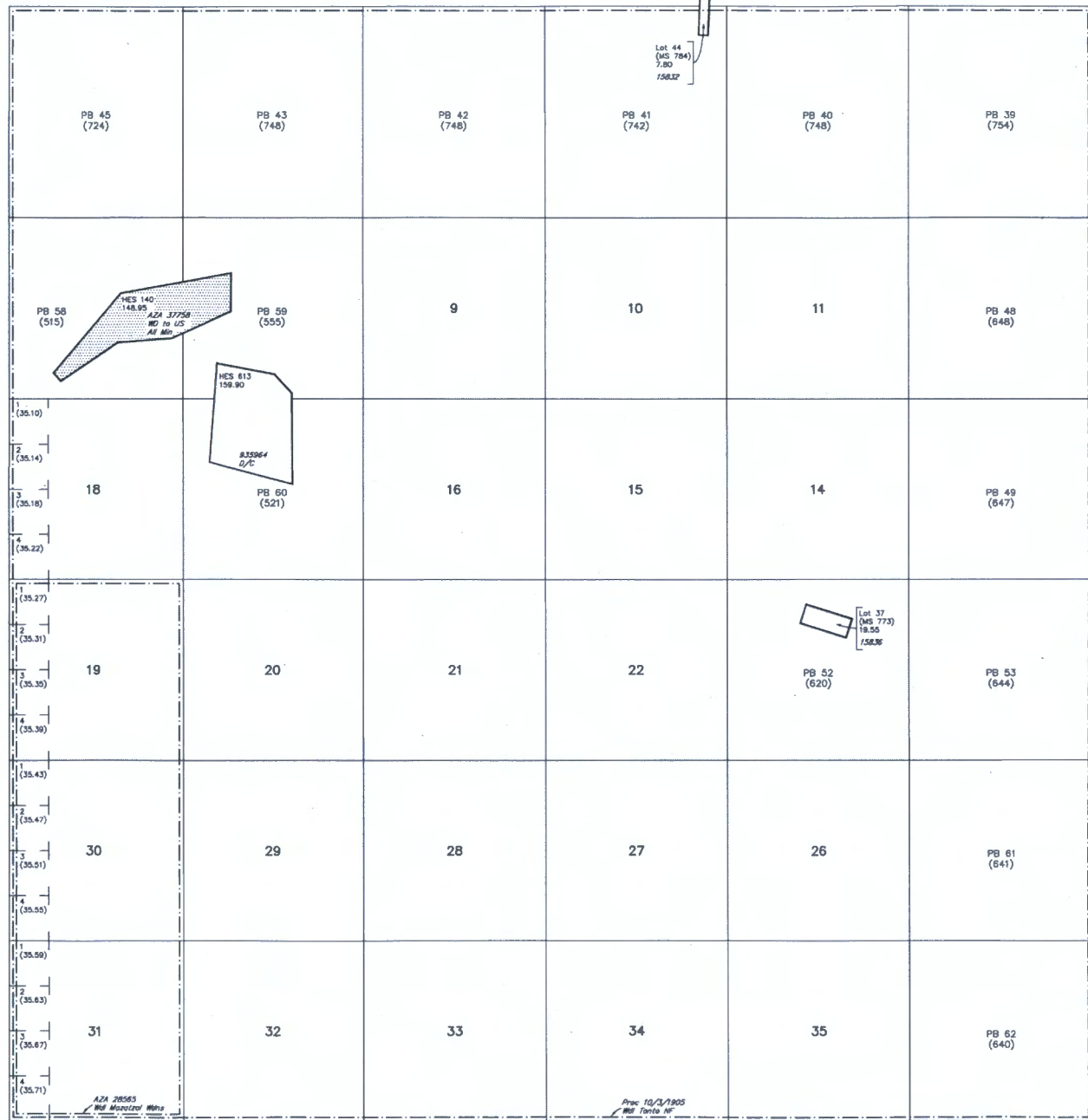

FOR ORDERS AFFECTING DISPOSAL OR USE OF UNIDENTIFIED LANDS WITHDRAWN FOR CLASSIFICATION, MINERALS, WATER AND/OR OTHER PUBLIC PURPOSES, REFER TO INDEX OF MISCELLANEOUS DOCUMENTS.

MDS 131 SE

All lands which when surveyed will be included within legal subdivisions within 1/4 mile of East Fork of Verde River included in WP Des (AR-3) SD 2/9/1917



WARNING STATEMENT
This plot is the Bureau's Record of Title, and should be used only as a graphic display of the township survey data. Reprographic persons do not reflect title changes which may have been effected by lateral movements of rivers or other bodies of water. Refer to the cadastral surveys for official survey information.

T 10N R 10E
T 9N

CURRENT TO	NW	GSR Mer
8-8-2019	ACAD	T 10 N
		R 9 E

PARTIALLY SURVEYED TOWNSHIP 1 SOUTH RANGE 15 EAST OF THE GILA AND SALT RIVER MERIDIAN, ARIZONA

AMENDED PROTRACTOR DIAGRAM OFFICIALLY FILED 06/25/2003

GILA COUNTY
LOWER SONORAN FIELD OFFICE

STATUS OF PUBLIC DOMAIN
LAND AND MINERAL TITLES

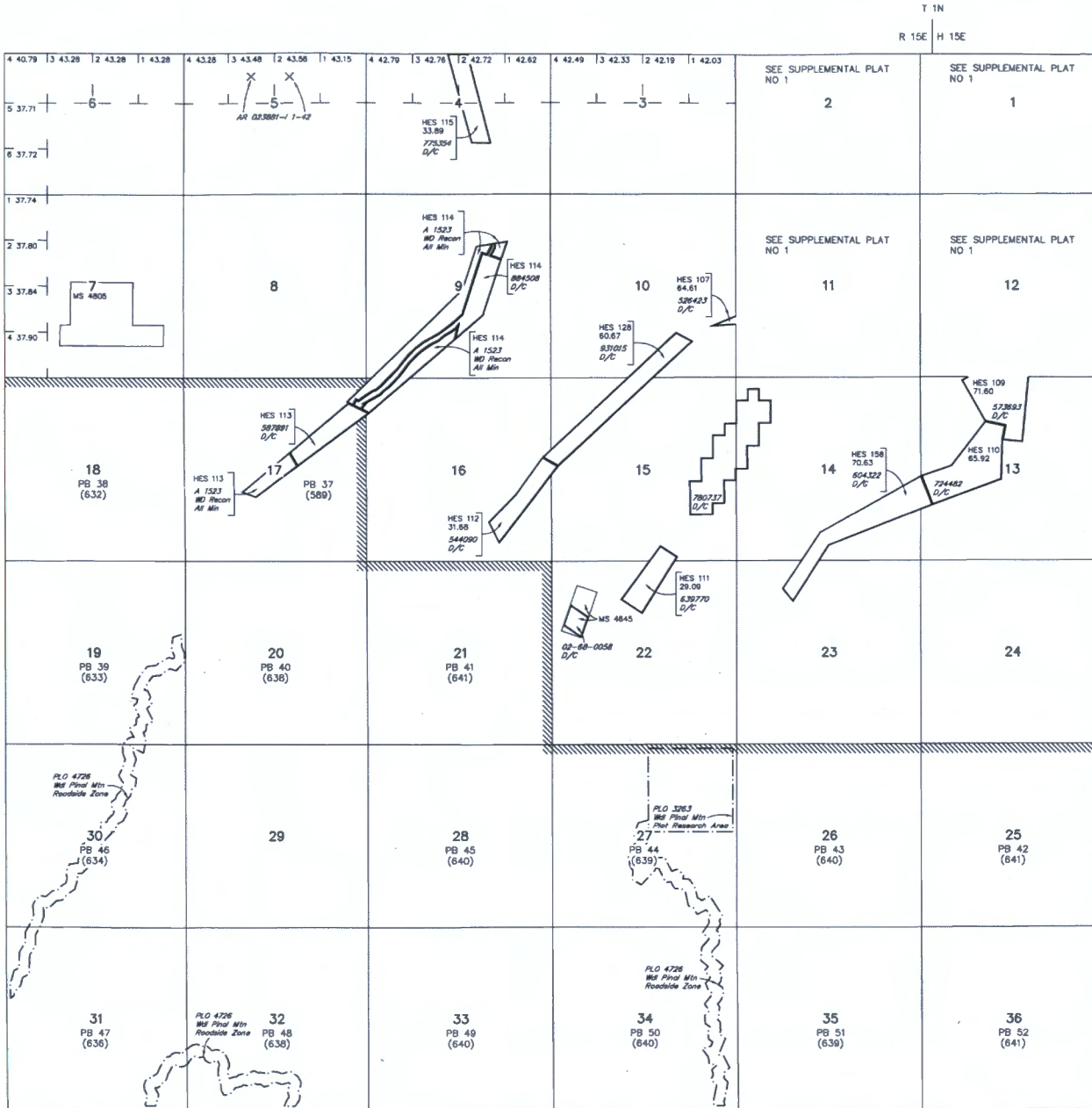

INDEX TO SEGREGATED TRACTS				
TRACT NO	RESURVEY		ORIGINAL SURVEY	
	T	R	SEC	SUBDIVISION

FOR ORDERS AFFECTING DISPOSAL OR USE OF UNIDENTIFIED LANDS WITHDRAWN FOR CLASSIFICATION, MINERALS, WATER AND/OR OTHER PUBLIC PURPOSES, REFER TO INDEX OF MISCELLANEOUS DOCUMENTS.

MDS 671 SE
All to included in W/ Tonto NF PLO 924 10/23/1953
All to included in Determination Area PL 167 AR 023881 12/31/1959

Lot 33°17'20"N
Long 110°44'45"W



WARNING STATEMENT
This plot is the Bureau's Record of Title, and should be used only as a graphic display of the township survey data. Record hereon do not reflect title changes which may have been affected by lateral movements of trees or other bodies of water. Refer to the cadastral surveys for official survey information.

CURRENT TO	NW	GSR Mer
3-25-2016	ACAD	T 1 S R 15 E

PARTIALLY SURVEYED TOWNSHIP 1 SOUTH RANGE 16 EAST OF THE GILA AND SALT RIVER MERIDIAN, ARIZONA

AMENDED PROTRACTOR DIAGRAM OFFICIALLY FILED 07/16/2003

GILA COUNTY
LOWER SONORAN / SAFFORD FIELD OFFICE

STATUS OF PUBLIC DOMAIN
LAND AND MINERAL TITLES

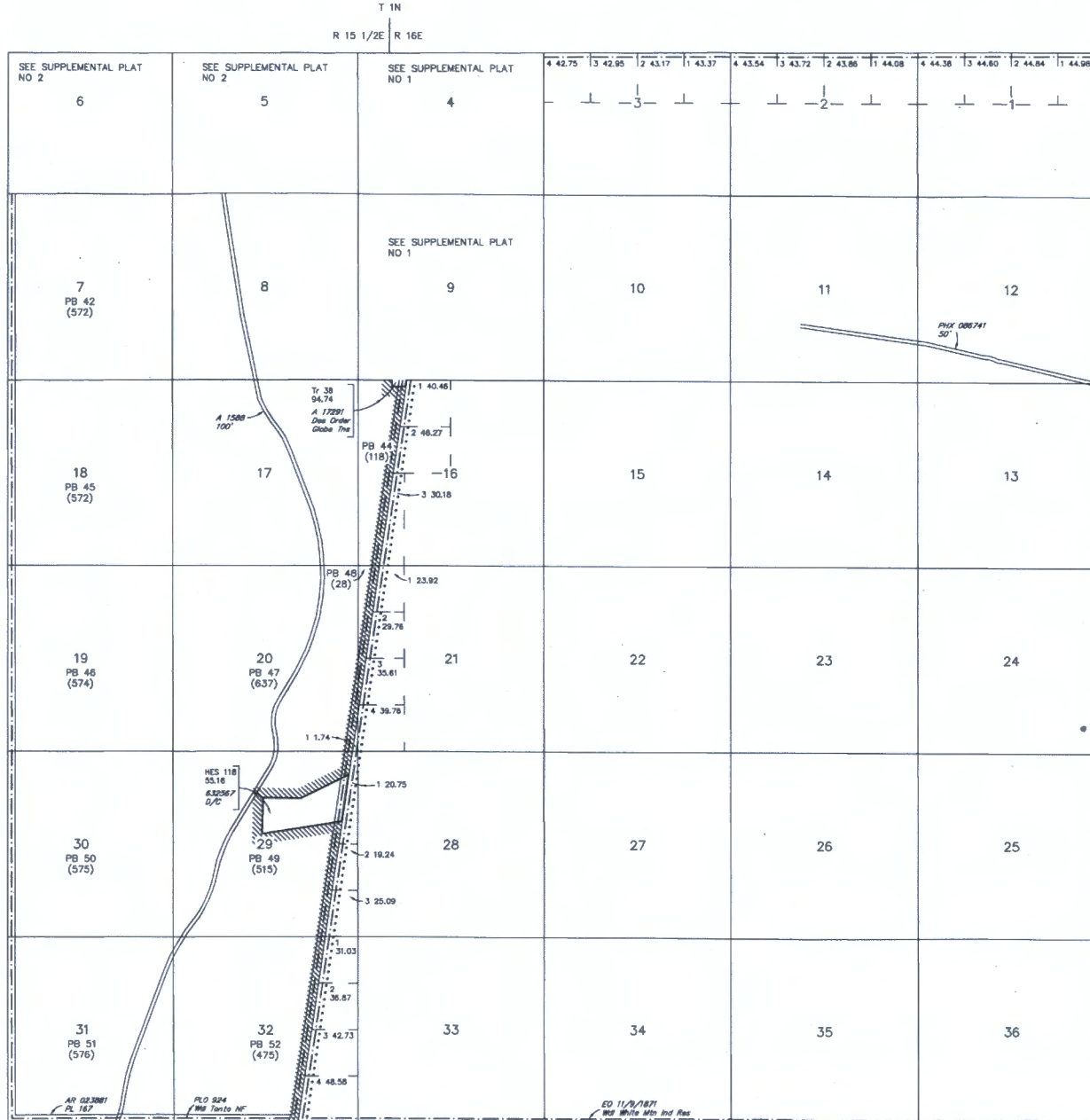

INDEX TO SEGREGATED TRACTS				
RESURVEY TRACT NO	ORIGINAL SURVEY			
	T	R	SEC	SUBDIVISION

FOR ORDERS AFFECTING DISPOSAL OR USE OF UNIDENTIFIED LANDS WITHDRAWN FOR CLASSIFICATION, MINERALS, WATER AND/OR OTHER PUBLIC PURPOSES, REFER TO INDEX OF MISCELLANEOUS DOCUMENTS.

MDS 696 NW
697 SE

Lot 3317'42"N
Long 110'39"20.85"W

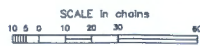

WARNING STATEMENT
This plot is the Bureau's Record of Title, and should be used only as a graphic display of the township survey data. Records herein do not reflect title changes which may have been affected by lateral movements of rivers or other bodies of water. Refer to the cadastral surveys for official survey information.

CURRENT TO	NW	GSR Mer
12-14-2011	ACAD	

T 1 S
R 16 E

LOWER SONORAN SAFFORD
FIELD OFFICE FIELD OFFICE

Nick Price
PO Box 1615
Placerville, CA 95667



RECEIVED
DELM 07 STATE OFFICE
2020 JUN -5 A 8:14
PHOENIX, ARIZONA

Bureau of Land Management
One North Central Ave.
Suite 800
Phoenix, AZ 85004

